

| | | | | |
|--------------------------------------|-------------------------------|-------------------------------|---------------------|-------------------|
| ELABORATO PLANIMETRICO | Compilato da: Giannetto Paolo | Iscritto all'albo: Architetti | Prov. Torino | N. 03415 |
| Comune di Torino | Sezione: | Foglio: 1198 | Particella: 122 | Protocollo n. del |
| Dimostrazione grafica dei subalterni | | | Tipo Mappale n. del | Scala 1 : 1000 |

ALLEGATO A - 1

strada vicinale della
funicolare di Soppera

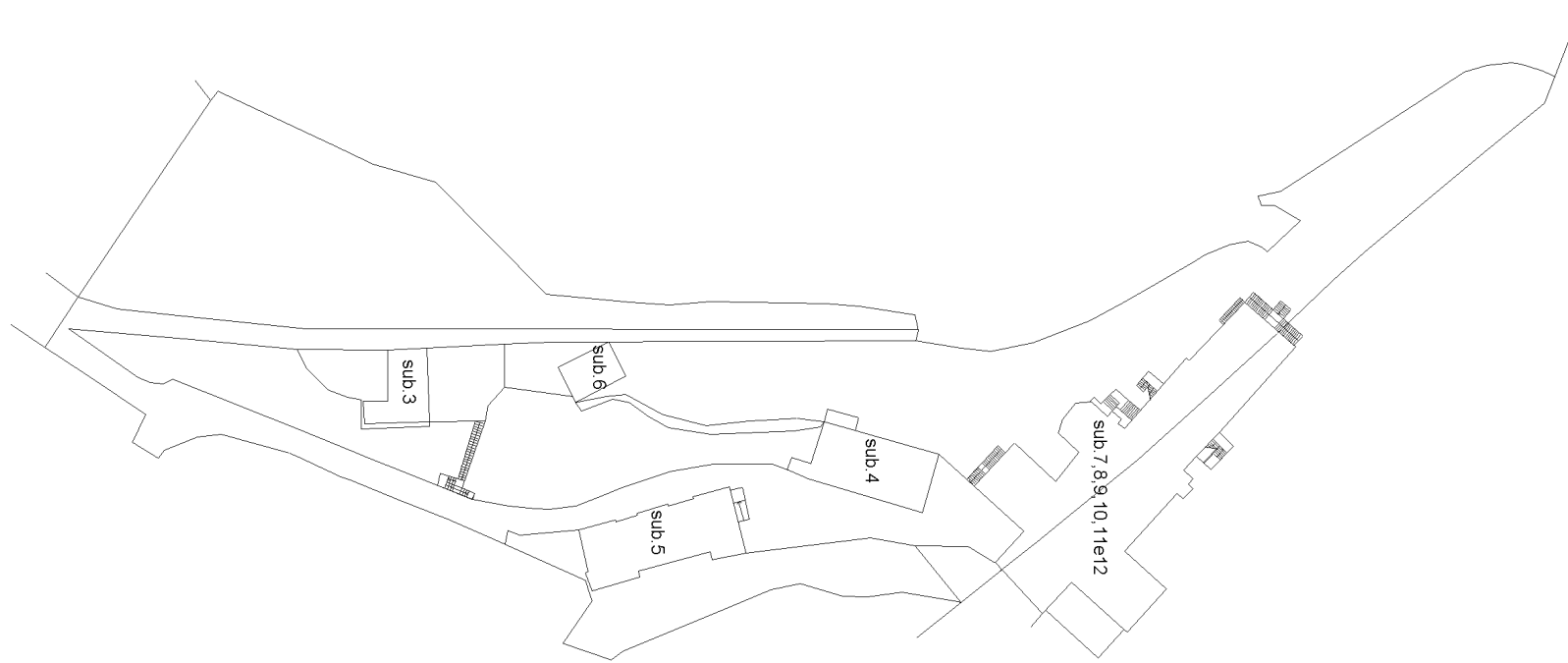

SCHEDA RIEPILOGATIVA - QUADRO D'UNIONE



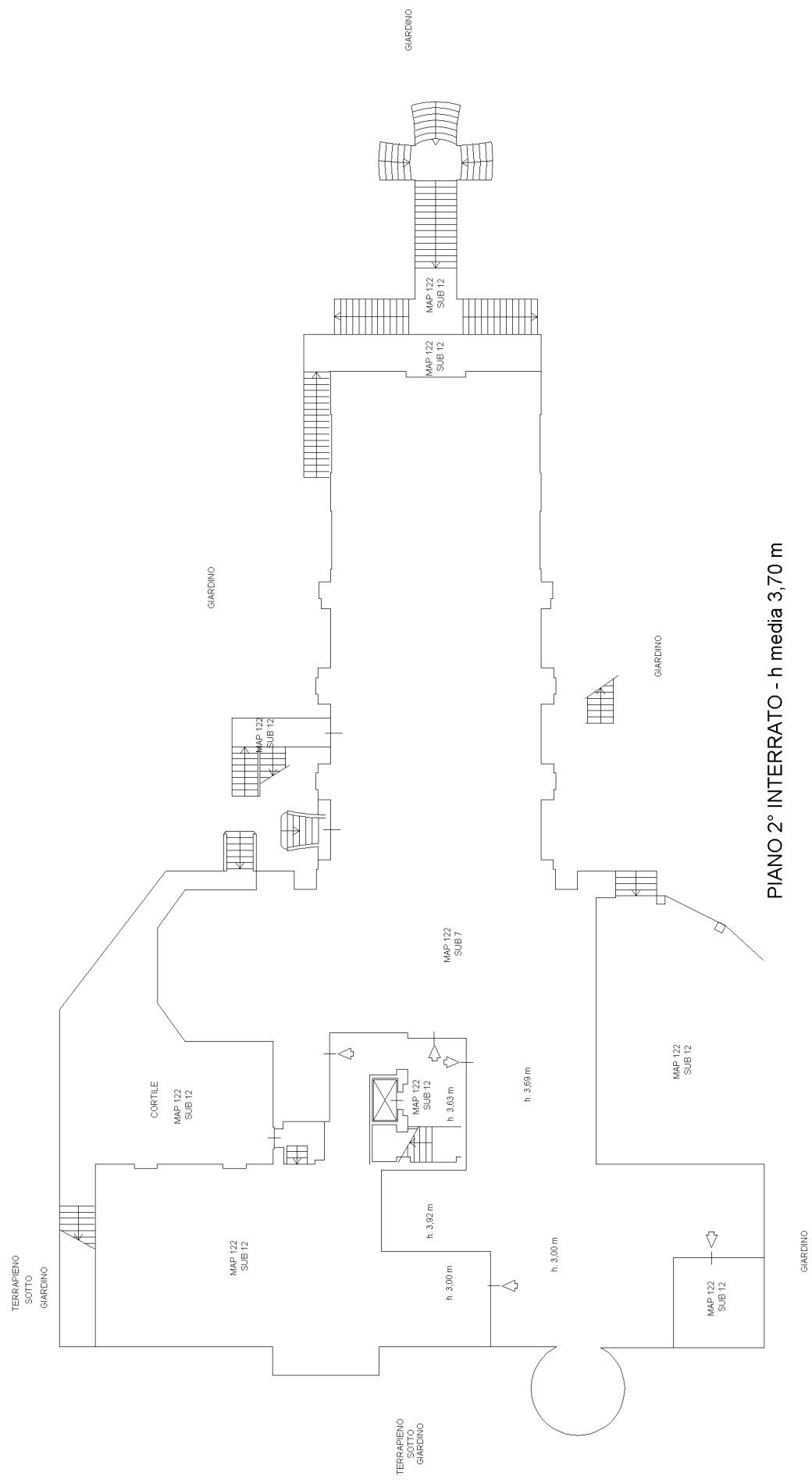

PIANO 2° INTERRATO - h media 3,70 m

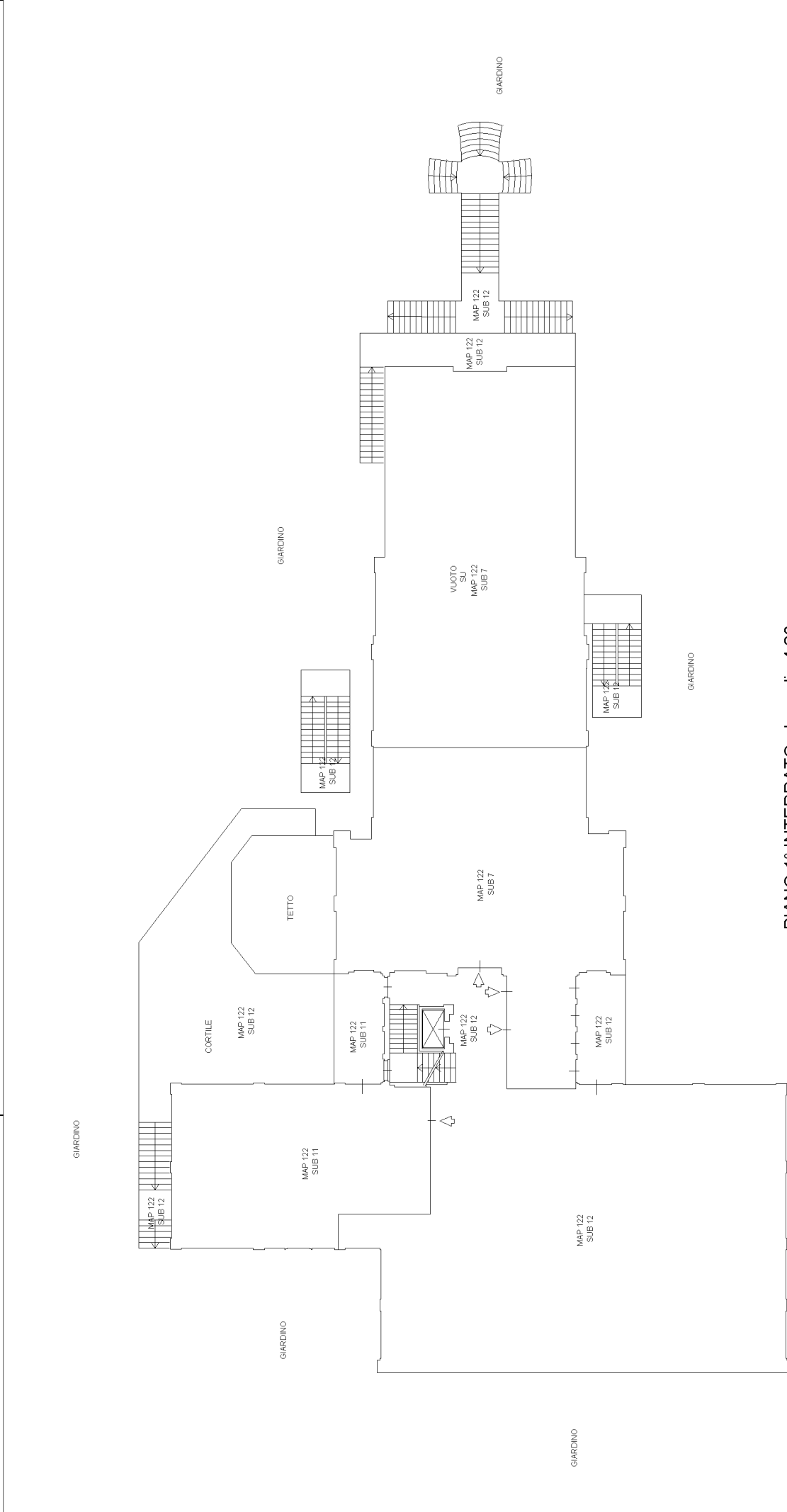

PIANO 1° INTERRATO - h media 4,20 m

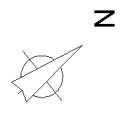

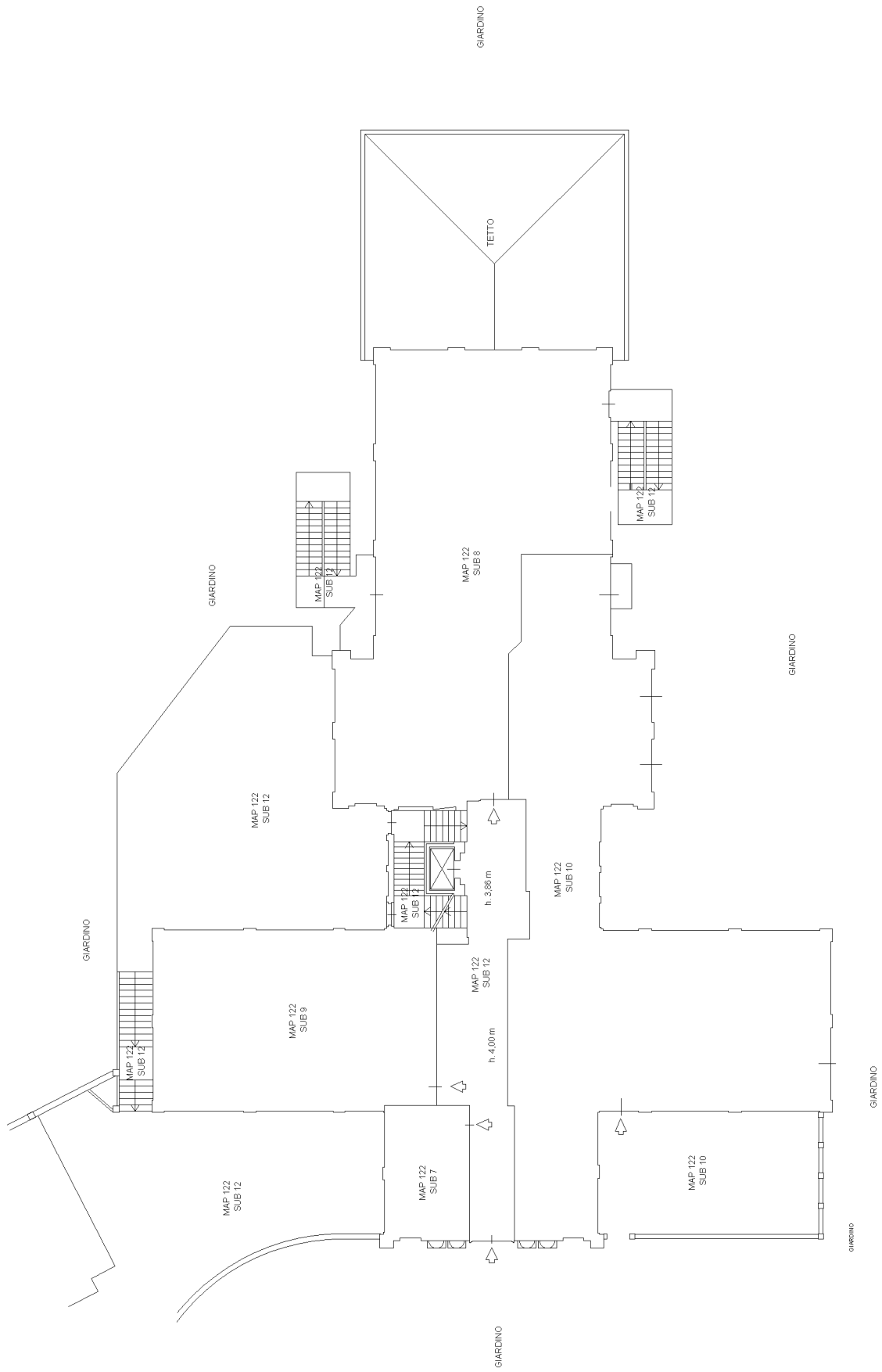

PIANO TERRA - h media 3,80 m

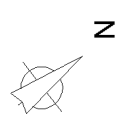

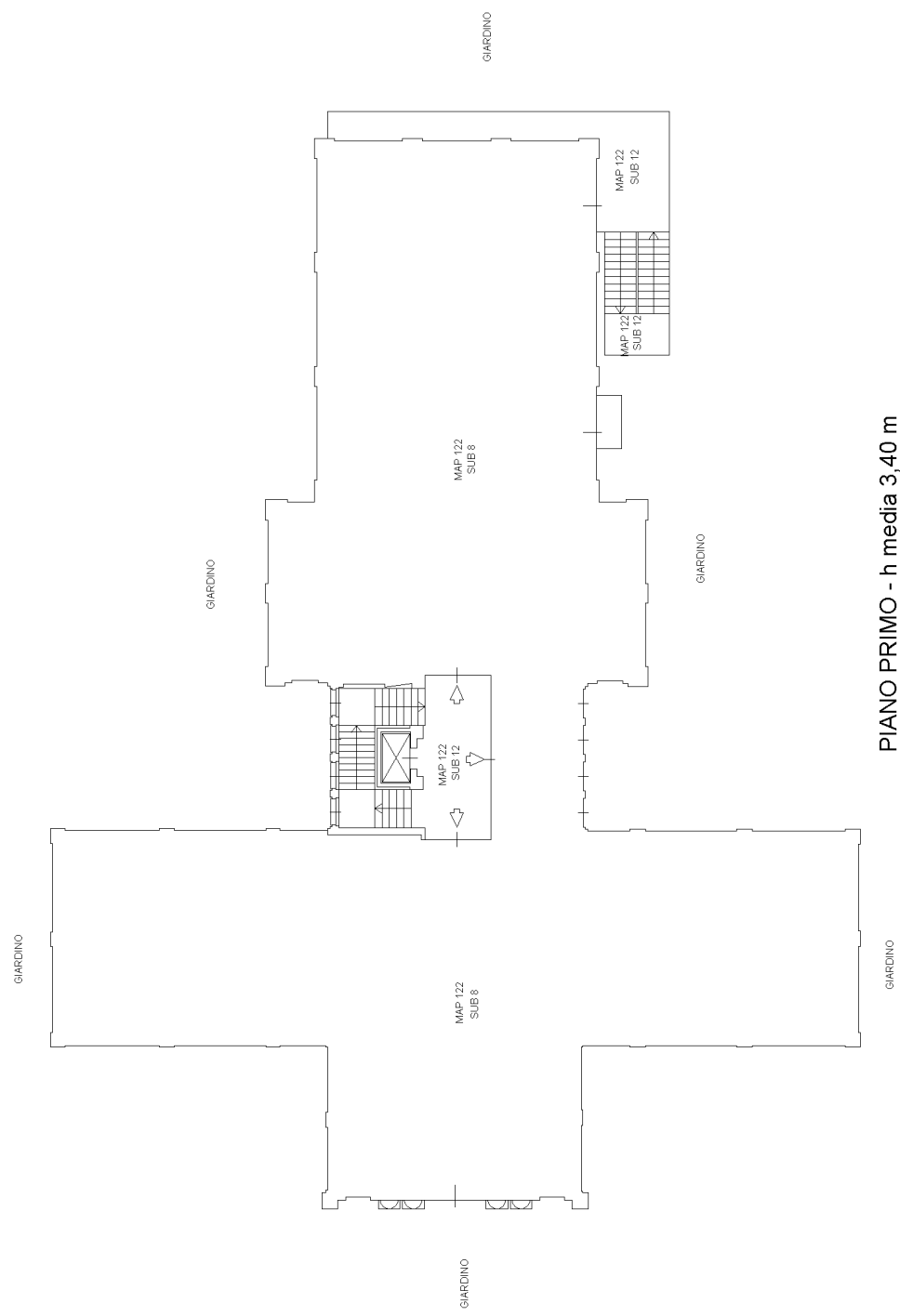

PIANO PRIMO - h media 3,40 m

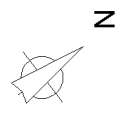

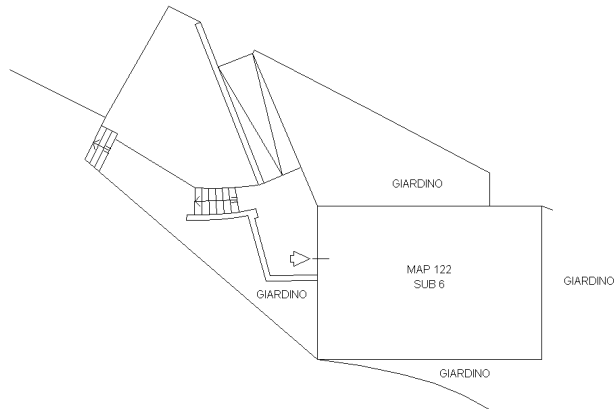

PIANO TERRA - h. 3,40 m

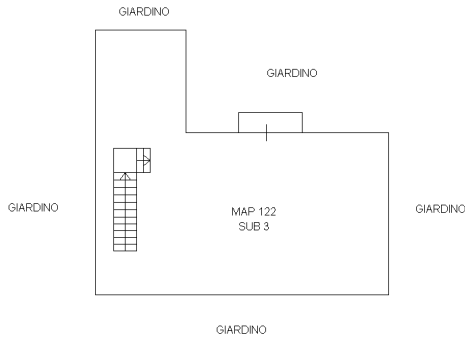

PIANO PRIMO - h. 3,0 m

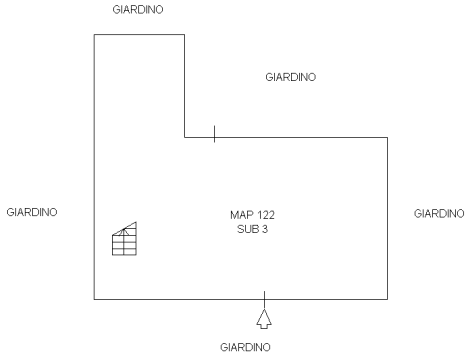

PIANO TERRA - h. 2,70 m



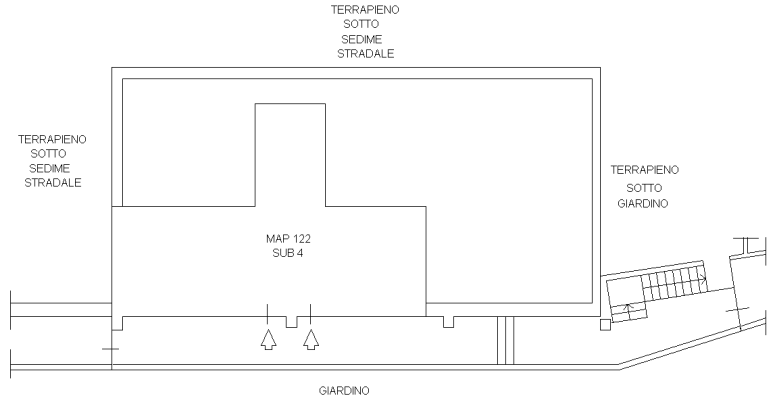

PIANO INTERRATO - h. 2,70 m

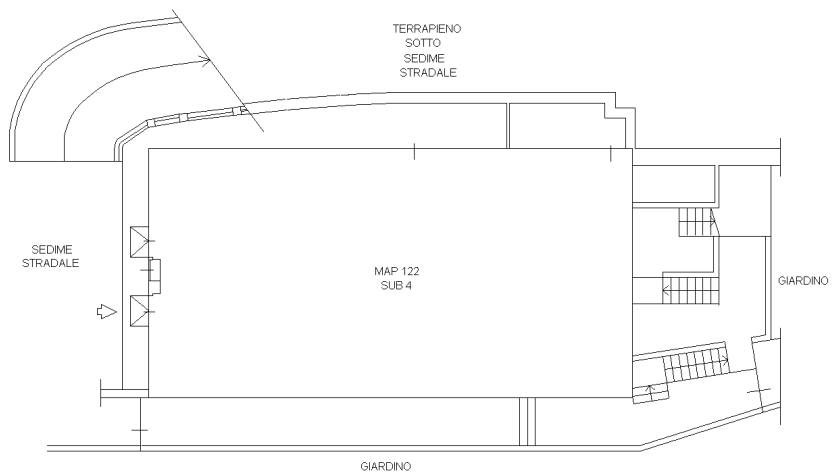

PIANO TERRA - h. 2,90 m

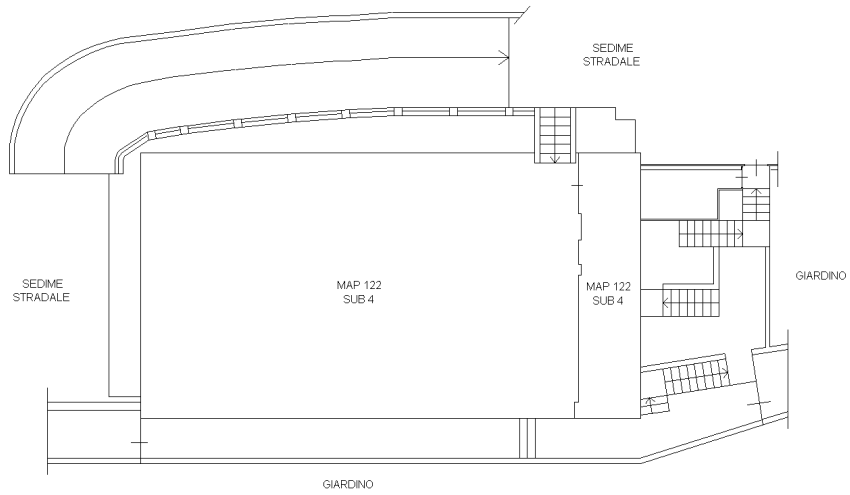

PIANO PRIMO - h. 2,70 m



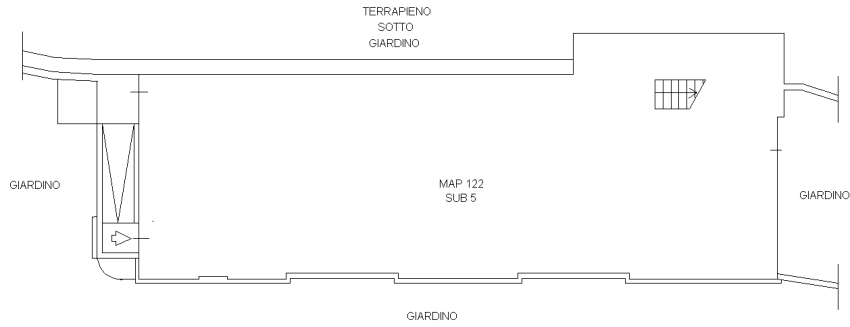

PIANO TERRA - h. 3,20 m

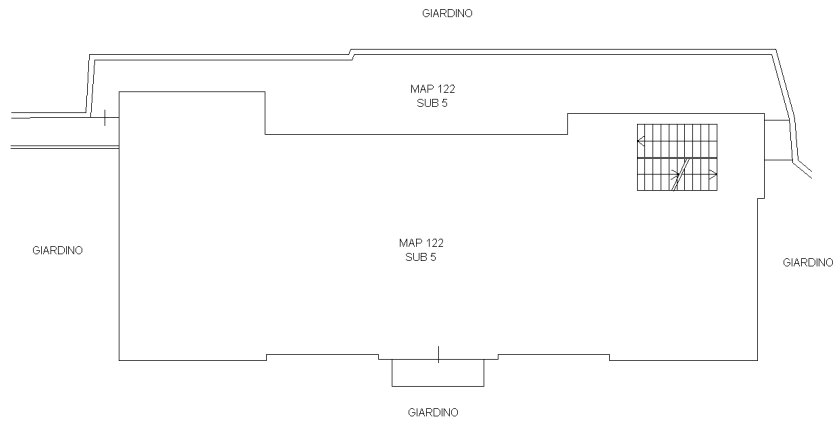

PIANO PRIMO - h. 3,20 m

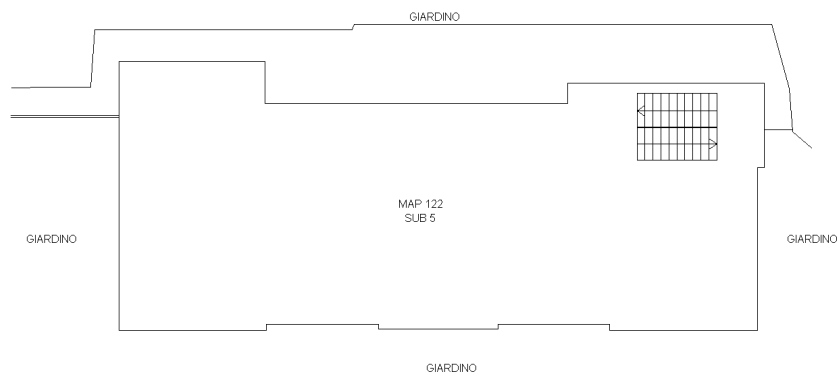

PIANO SECONDO - h. 3,20 m

Dichiarazione protocollo n. del
Planimetria di u.i.u. in Comune di Torino
Strada Vicinale Della Funicolare Di So civ. 47

Identificativi Catastali:
Sezione: 1198
Foglio: 122
Particella: 122
Subalterno: 3

Compilata da:
Giannetto Paolo
Iscritto all'albo:
Architetti
Prov. Torino N. 03415

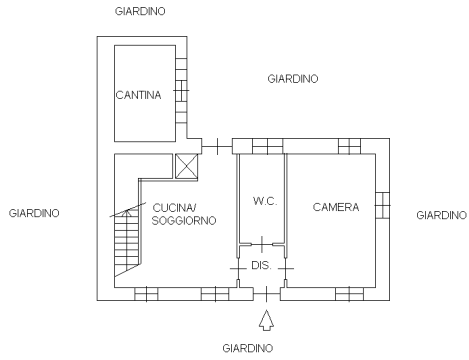

PIANO TERRA - h. 2,70 m

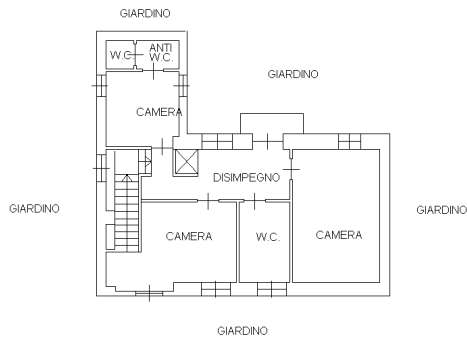

PIANO PRIMO - h. 3,0 m



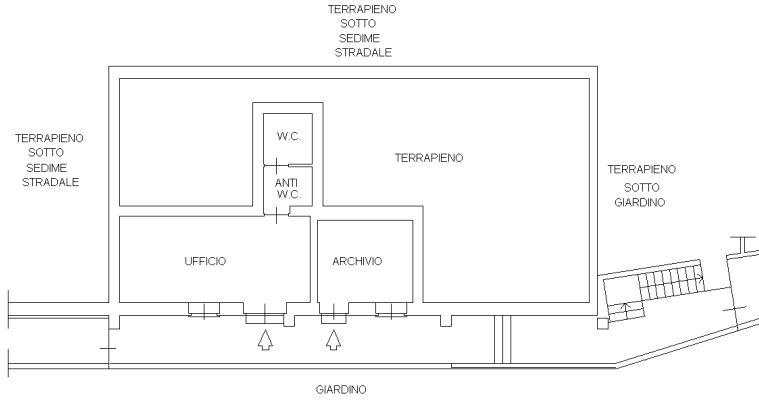

PIANO INTERRATO - h. 2,70 m

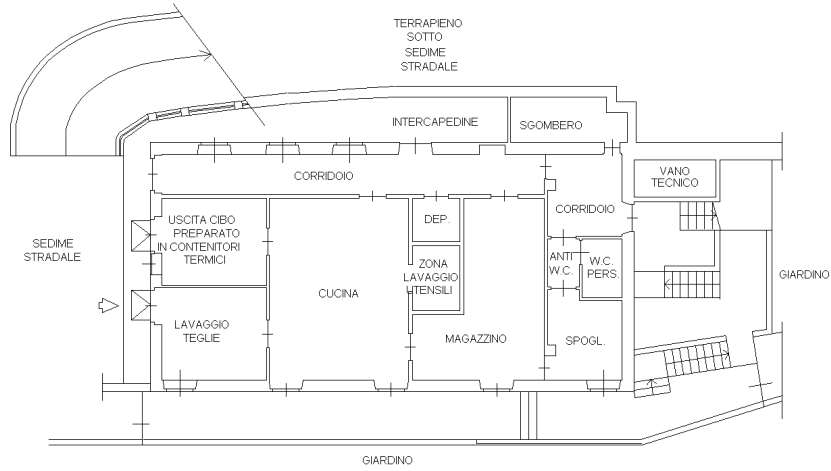

PIANO TERRA - h. 2,90 m

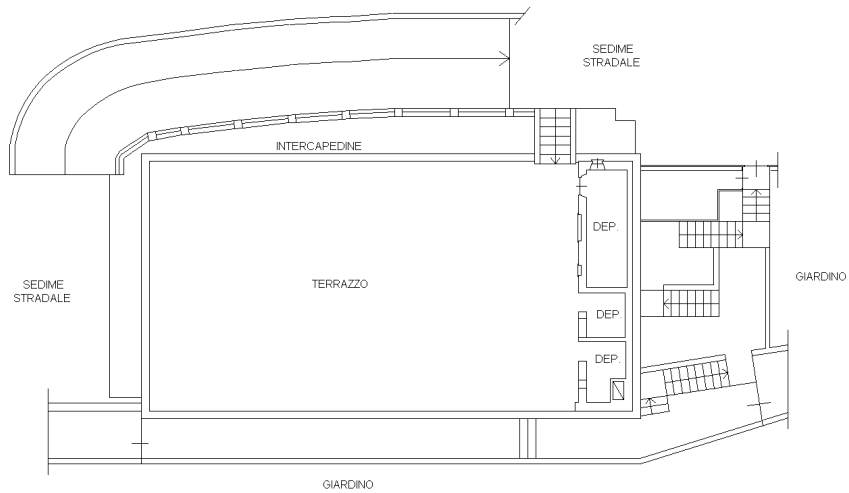

PIANO PRIMO - h. 2,70 m



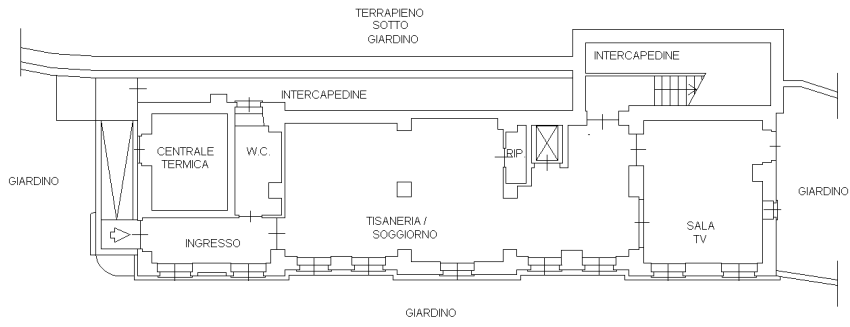

PIANO TERRA - h. 3,20 m

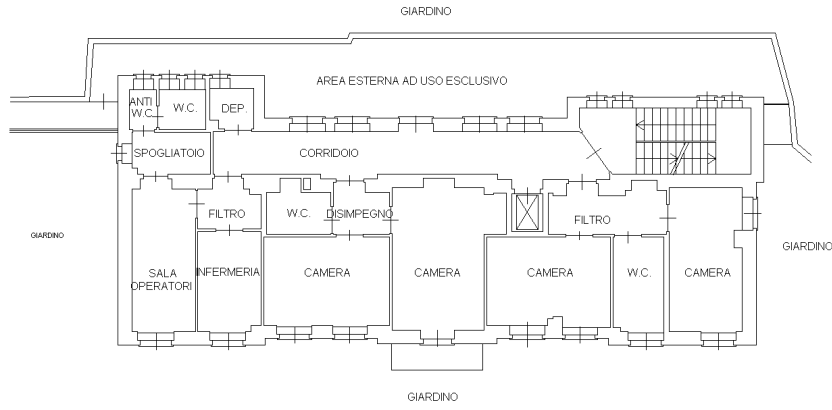

PIANO PRIMO - h. 3,20 m

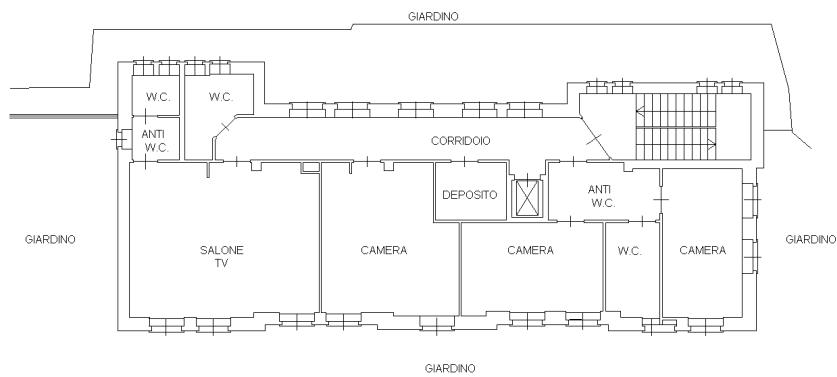

PIANO SECONDO - h. 3,20 m

Dichiarazione protocollo n. del
Planimetria di u.i.u. in Comune di Torino
Strada Comunale Alla Funicolare Di Sop civ. 47

Identificativi Catastali:
Sezione:
Foglio: 1198
Particella: 122
Subalterno: 6

Compilata da:
Giannetto Paolo
Iscritto all'albo:
Architetti
Prov. Torino N. 03415

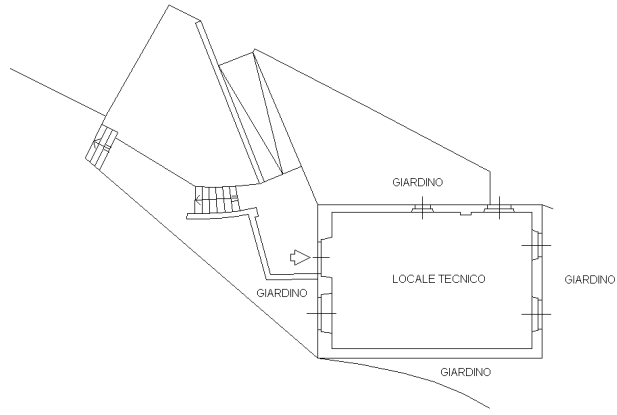

PIANO TERRA - h. 3,40 m



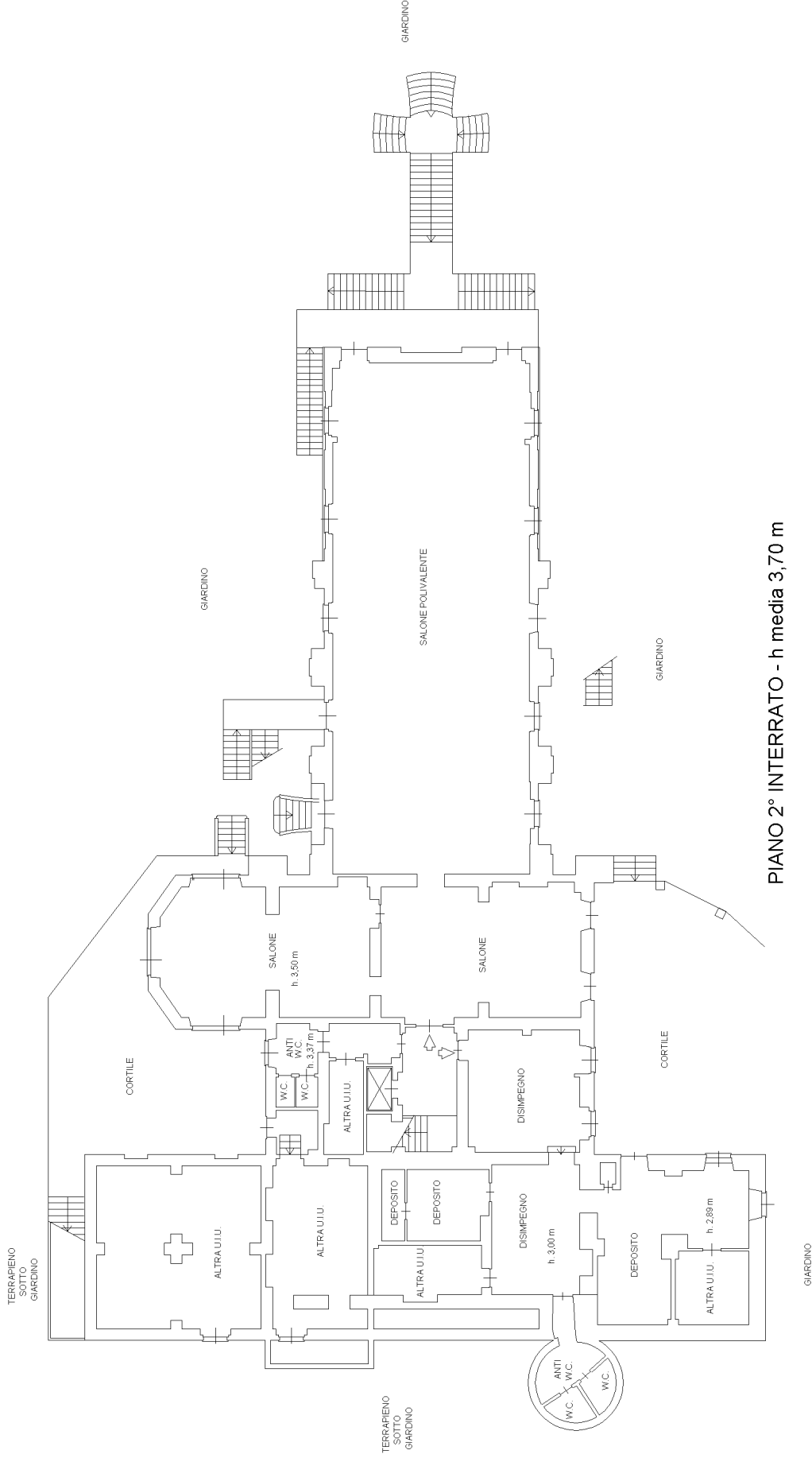

PIANO 2° INTERRATO - h media 3,70 m

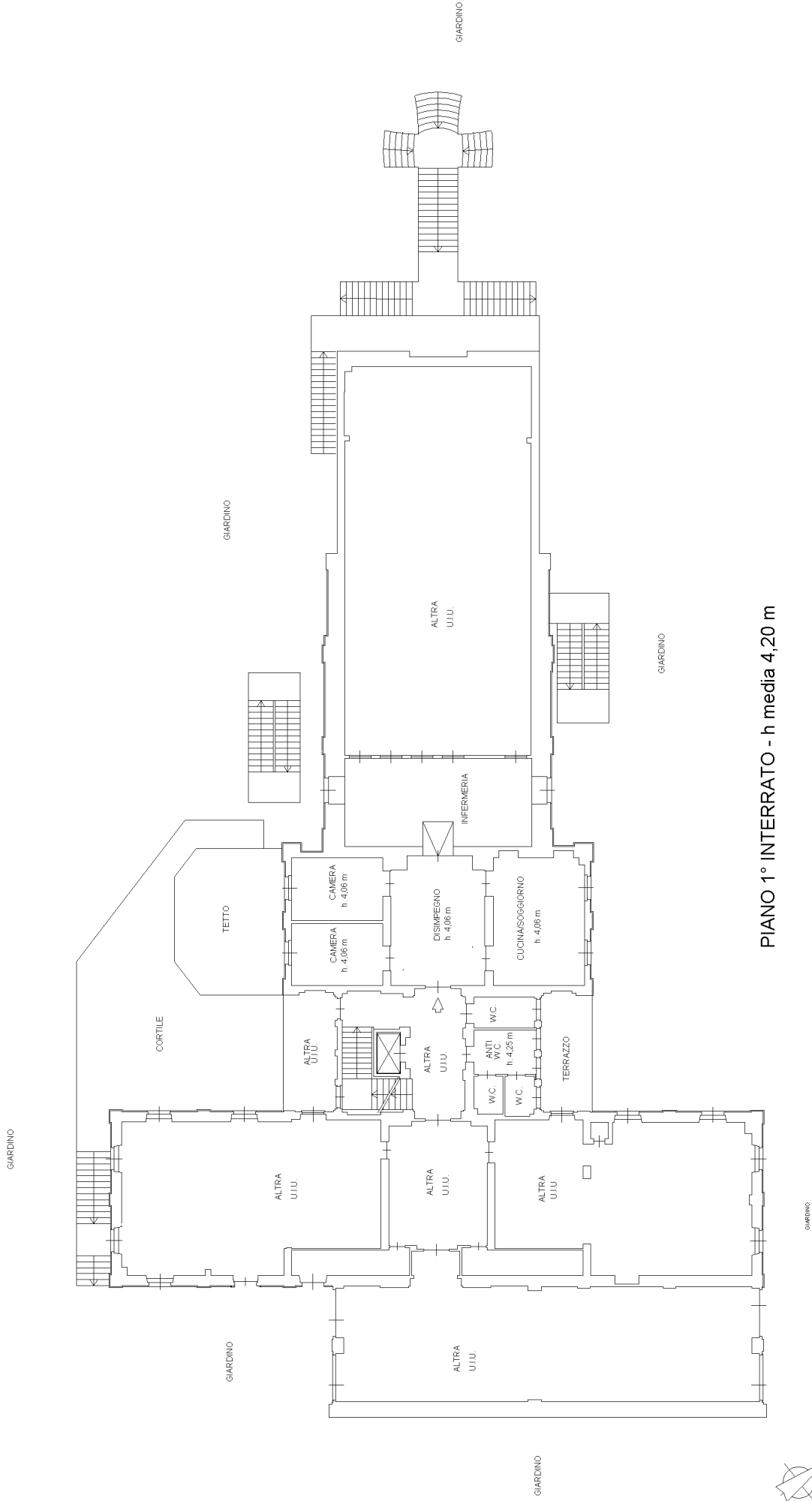

PIANO 1° INTERRATO - h media 4,20 m

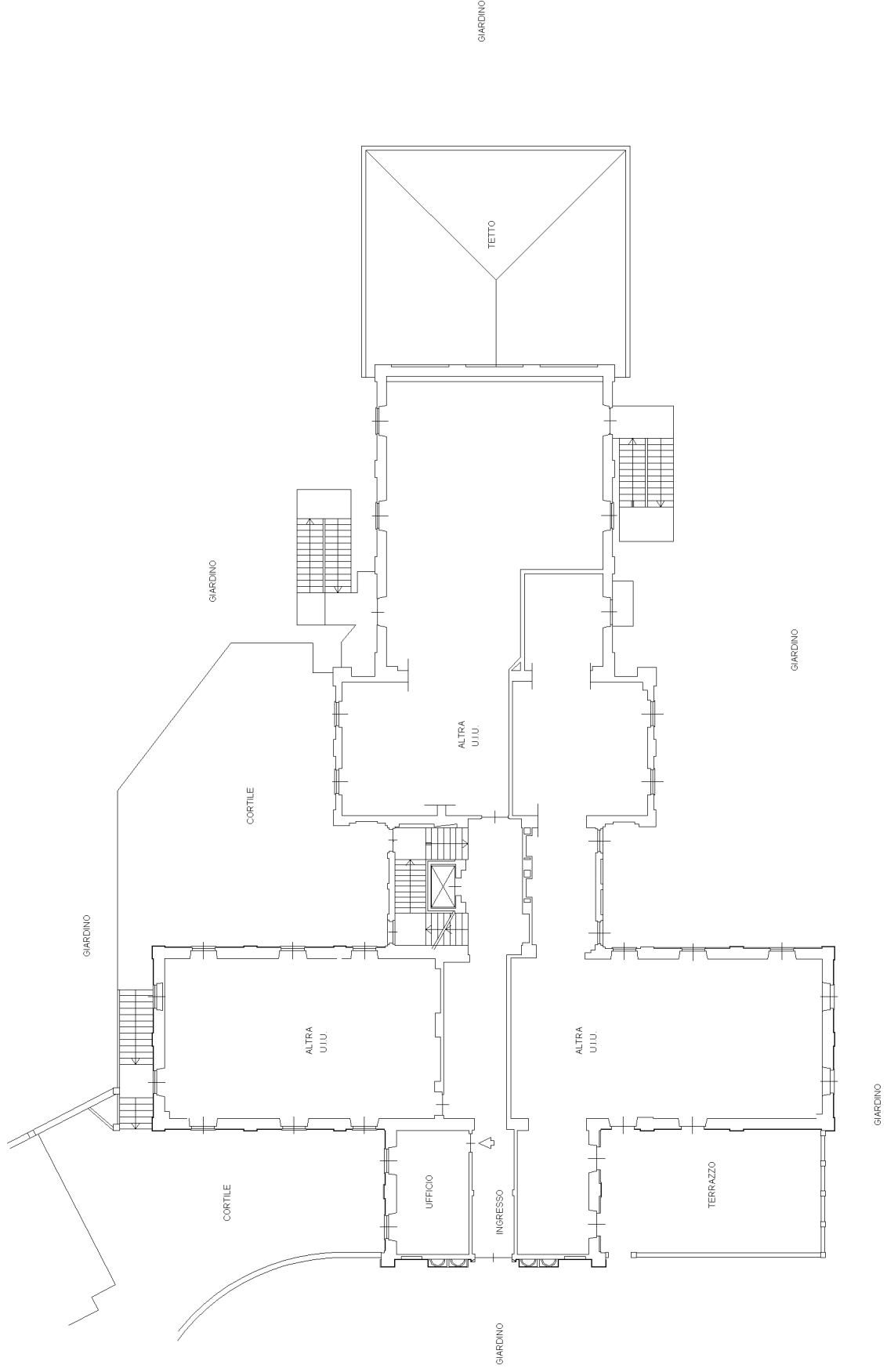

PIANO TERRA - h media 3,80 m

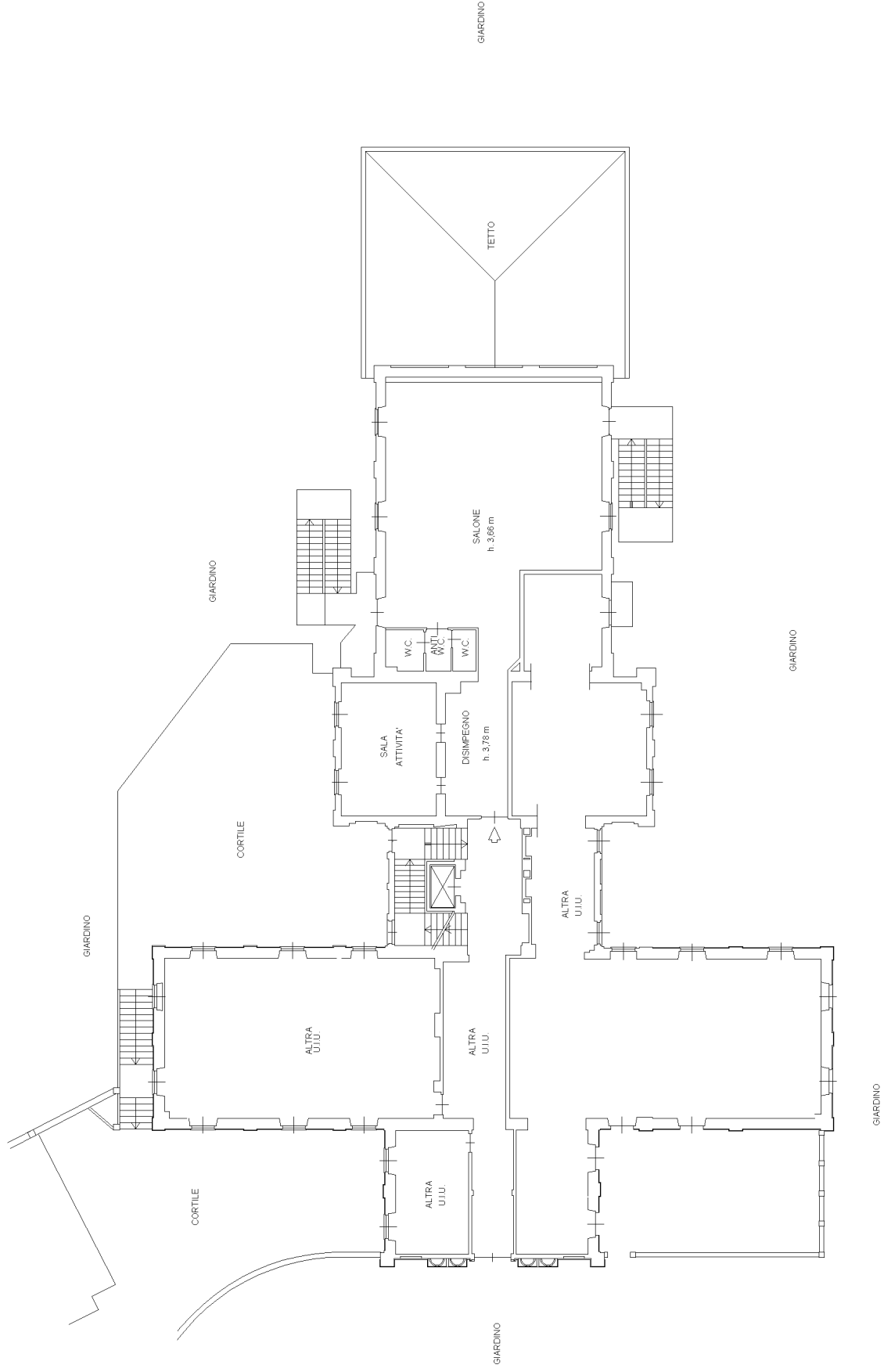

PIANO TERRA - h media 3,80 m

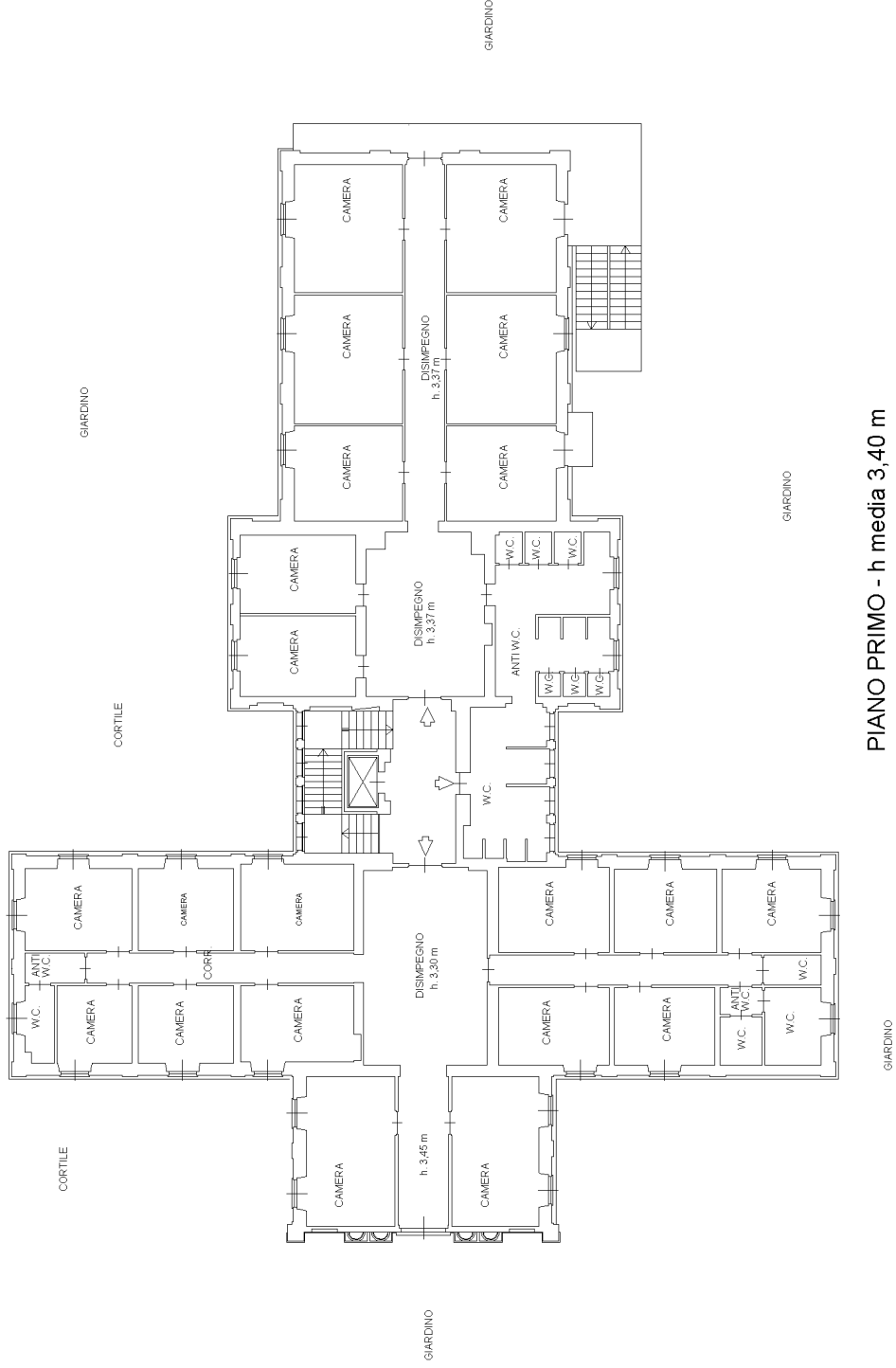

PIANO PRIMO - h media 3,40 m

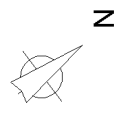

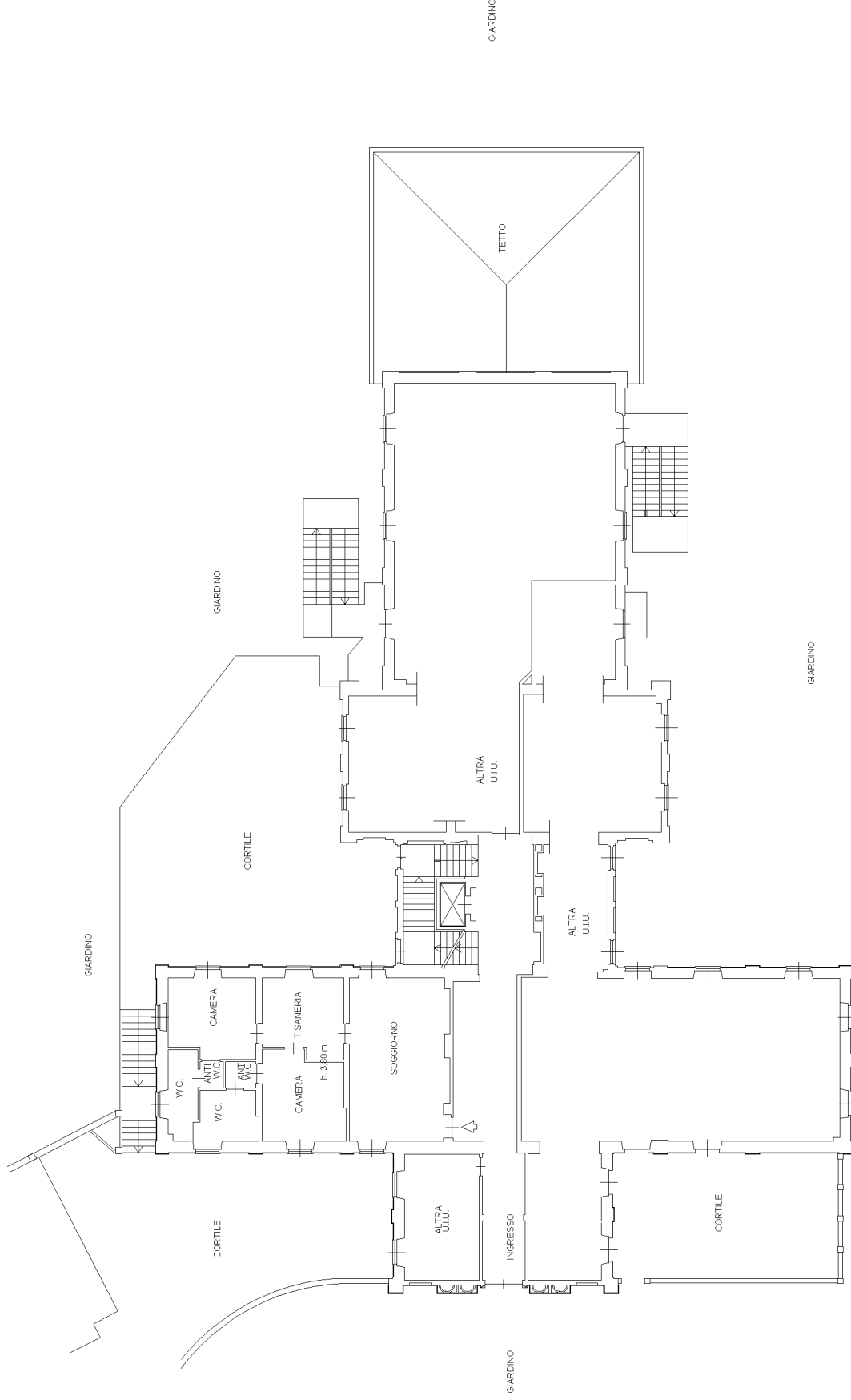

GIARDINO

PIANO TERRA - h media 3,80 m



Agenzia delle Entrate
CATASTO FABBRICATI
Ufficio provinciale di
Torino

Scheda n.1
Scala 1:200

Dichiarazione protocollo n. del
Planimetria di u.i.u. in Comune di Torino
Strada Vicinale Della Funicolare Di So

civ. 47

Identificativi Catastali:

Sezione:
Foglio: 1198
Particella: 122
Subalterno: 10

Compilata da:
Giannetto Paolo
Iscritto all'albo:
Architetti
Prov. Torino
N. 03415

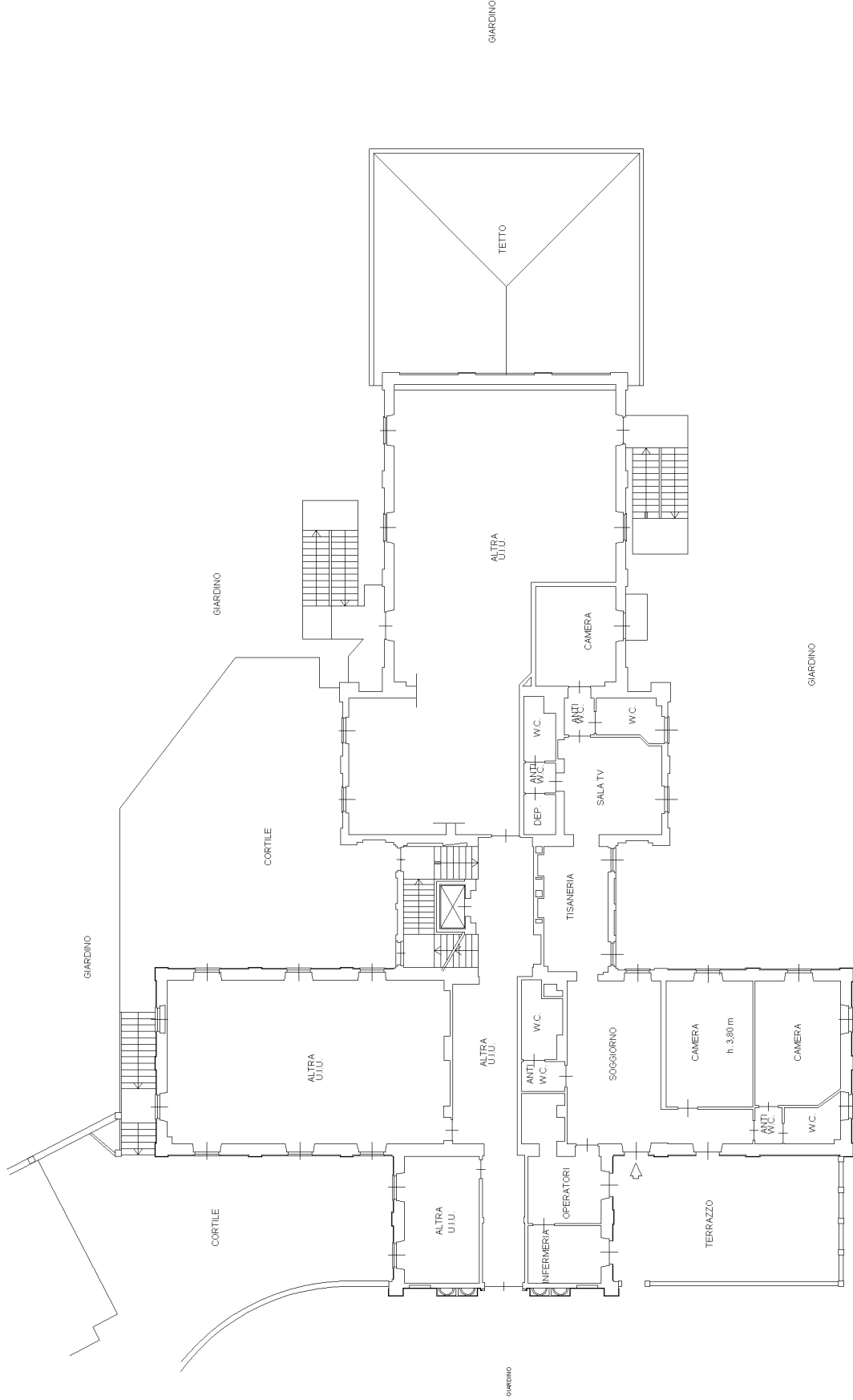

GIARDINO

PIANO TERRA - h media 3,80 m



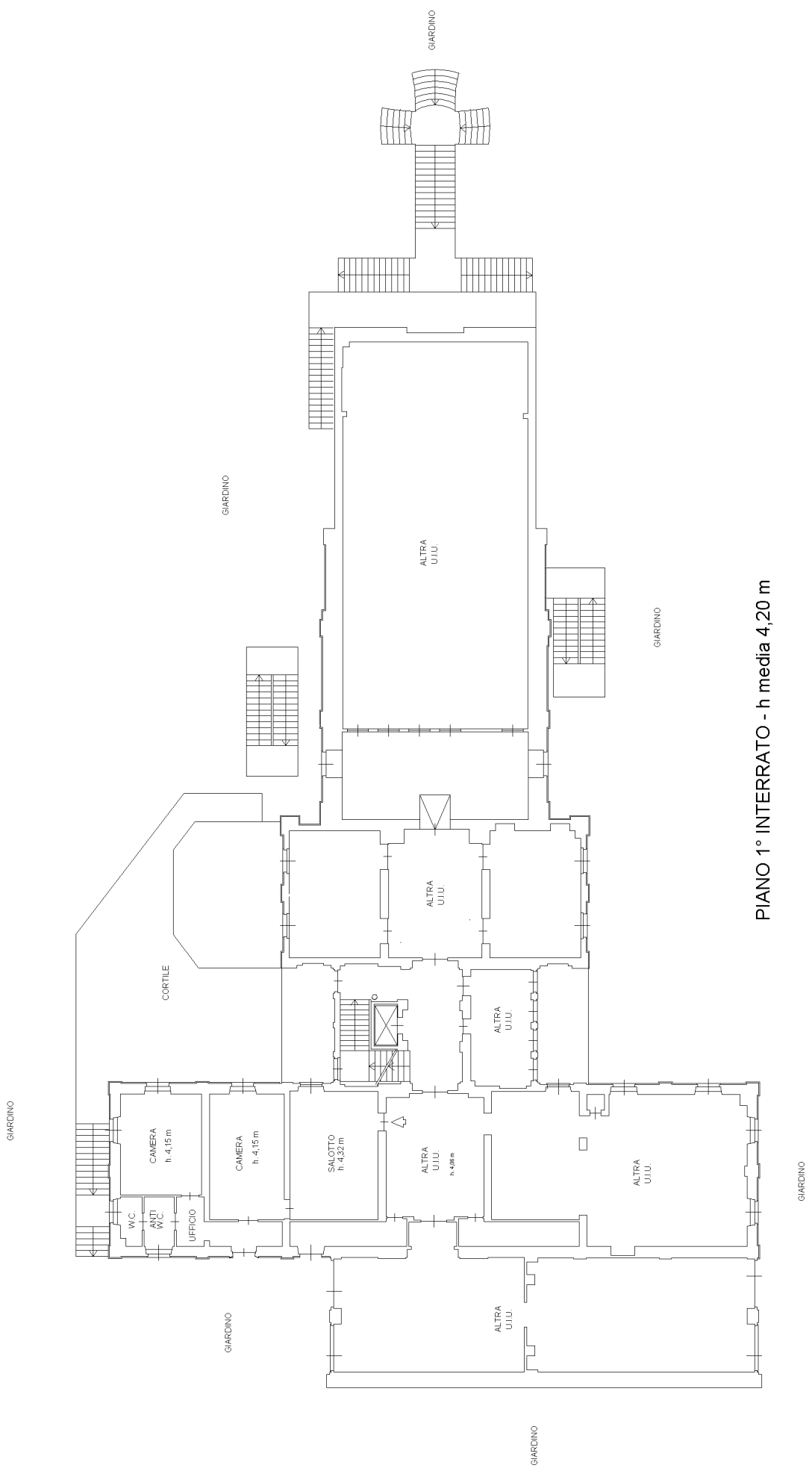

PIANO 1° INTERRATO - h media 4,20 m



5904
MODULARIO
F. n. 497



MINISTERO DELLE FINANZE
DIREZIONE GENERALE DEL CATASTO E DEI SERVIZI TECNICI ERARIALI

MOD. B (Nuovo Catasto Edilizio Urbano)

Lire
200

85 NUOVO CATASTO EDILIZIO URBANO

(R. DECRETO-LEGGI 15 APRILE 1980, N. 612)

Planimetria dell'immobile situato nel Comune di SAN MAURO Via Str. SUPERGA 47

Ditta PROVINCIA DI TORINO con sede in VIA M. VITTORIA 12

Allegata alla dichiarazione presentata all'Ufficio Tecnico Erariale di TORINO

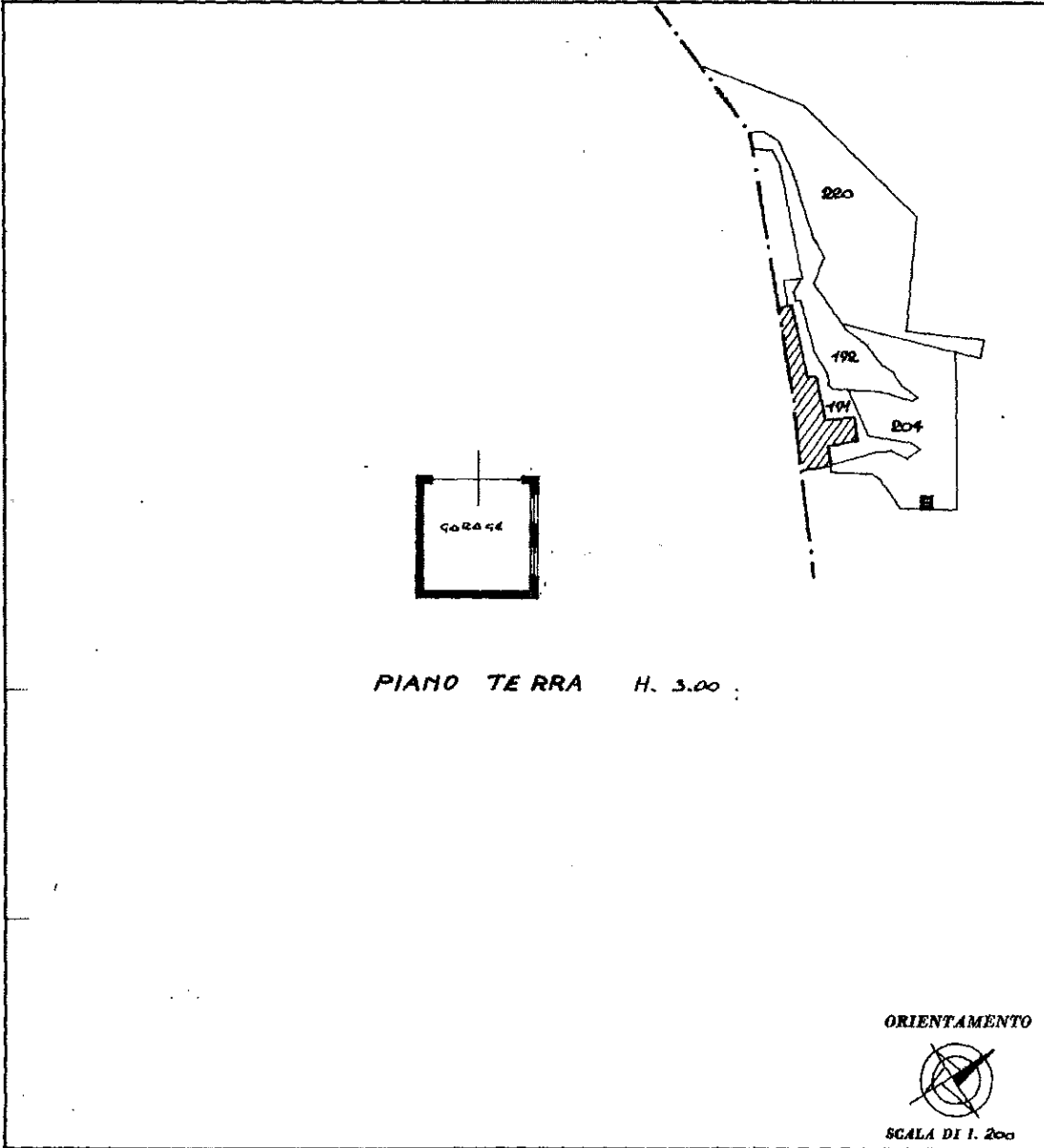

10 metri

Catasto dei Fabbricati - Situazione al 17/02/2014 - Comune di SAN MAURO TORINESE (030) - Foglio: 20 - Particella: 204 - Subalterno: 0 >
VIA SUPERGA n. 47 piano: 1;

SPAZIO RISERVATO PER LE ANNOTAZIONI D'UFFICIO

DATA
PROT. N°

182
/ 28



Compilata dal 17/02/2014

Inscritto all'Albo dei GEOMETRI
della Provincia di TORINO

DATA 17/02/2014

Firma: [Signature]

Ultima planimetria in atti